

BUN GUIDELINES

If Your Hair Goes Under a Hood

Please secure hair in a French braid or small bun at the base of the head. All hair needs to be secured under the hoods with none visible. No large lumps on the back or top of the head (where a standard bun usually goes)! You will be able to see these under the hood.

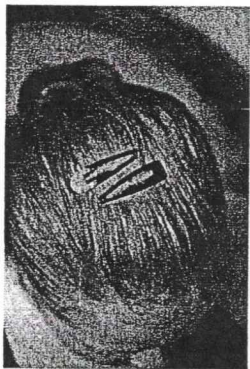

If You Have a Hat on Your Head

Your bun will need to be lower so that the hat will fit appropriately. The bun should sit right at the base of the hairline or slightly above. All layers in the hair will have to be secured with pins or clips that match the hair color.

Standard Bun

ALL BUNS should be pulled straight back and not side parted. A standard bun should set in the middle of the back of the head. The bun should be secured with bobby pins or hair pins. A hair net is useful in keeping fly aways under control and strongly recommended. Pins or clips are encouraged to hold back layered portions of hair. While a certain length of hair is not required, the ability to make buns that are uniform (no matter the length of hair) is required.

